DVD cover printing - eye catching and affordable!

- Flat Size: 10.75" x 7.25"
- Printed on 80# Silk Text
- Turnaround: DVD Covers usually ship from our facility within 2 - 5 business days.
- **AFL-CIO Union Labels:** On all political orders unless otherwise requested. Available on other orders by request.

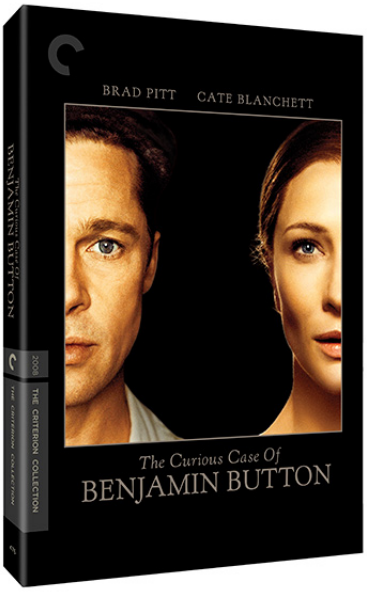

DVD case sleeve printing delivers tremendous appeal!

- Flat Size: 12.375" x 7.5"; Finished Size: 5.375" x 7.5"
- Includes scoring and gluing
- Turnaround: DVD Case Sleeves usually ship from our facility within 2 - 5 business days.
- **AFL-CIO Union Labels:** On all political orders unless otherwise requested. Available on other orders by request.

DVD booklet printing expands your messaging opportunities

- Finished size: 4.75" x 7.25"
- Saddle stitched only along the 7.25" dimension
- Printed on 80# Silk or Gloss Text Stock
- Available with Self Cover (80# Silk or Gloss Text Stock) or Plus Cover (100# Gloss Cover Stock)
- Printed on digital press
- Turnaround: DVD Booklets usually ship from our facility within 2 - 5 business days.
- **AFL-CIO Union Labels:** On all political orders unless otherwise requested. Available on other orders by request.

DVD insert printing reinforces your messaging

- Flat Size: 4.75" x 7.25"
- Single Panel – 2 Pages
- Printed on 80# Silk or Gloss Text Stock
- Turnaround: DVD Inserts usually ship from our facility within 2 - 5 business days.
- **AFL-CIO Union Labels:** On all political orders unless otherwise requested. Available on other orders by request.

DVD label printing with real sticking power!

- Flat Size: 4.5" (diameter)
- Suitable for indoor use only
- 6 labels per sheet
- Labels are round with 1.625" diameter hole in middle
- Turnaround: DVD Labels usually ship from our facility within 2 - 5 business days.
- **AFL-CIO Union Labels:** On all political orders unless otherwise requested. Available on other orders by request.

Go green with DVD wallet printing

- Flat Size: 5” x 10”; Folded Size: 5” x 5”
- Turnaround: DVD Wallets usually ship from our facility within 2 - 5 business days.
- **AFL-CIO Union Labels:** On all political orders unless otherwise requested. Available on other orders by request.
-

{loadposition social}